DELTA-Milieus® in Deutschland

Ein Gesellschaftsmodell

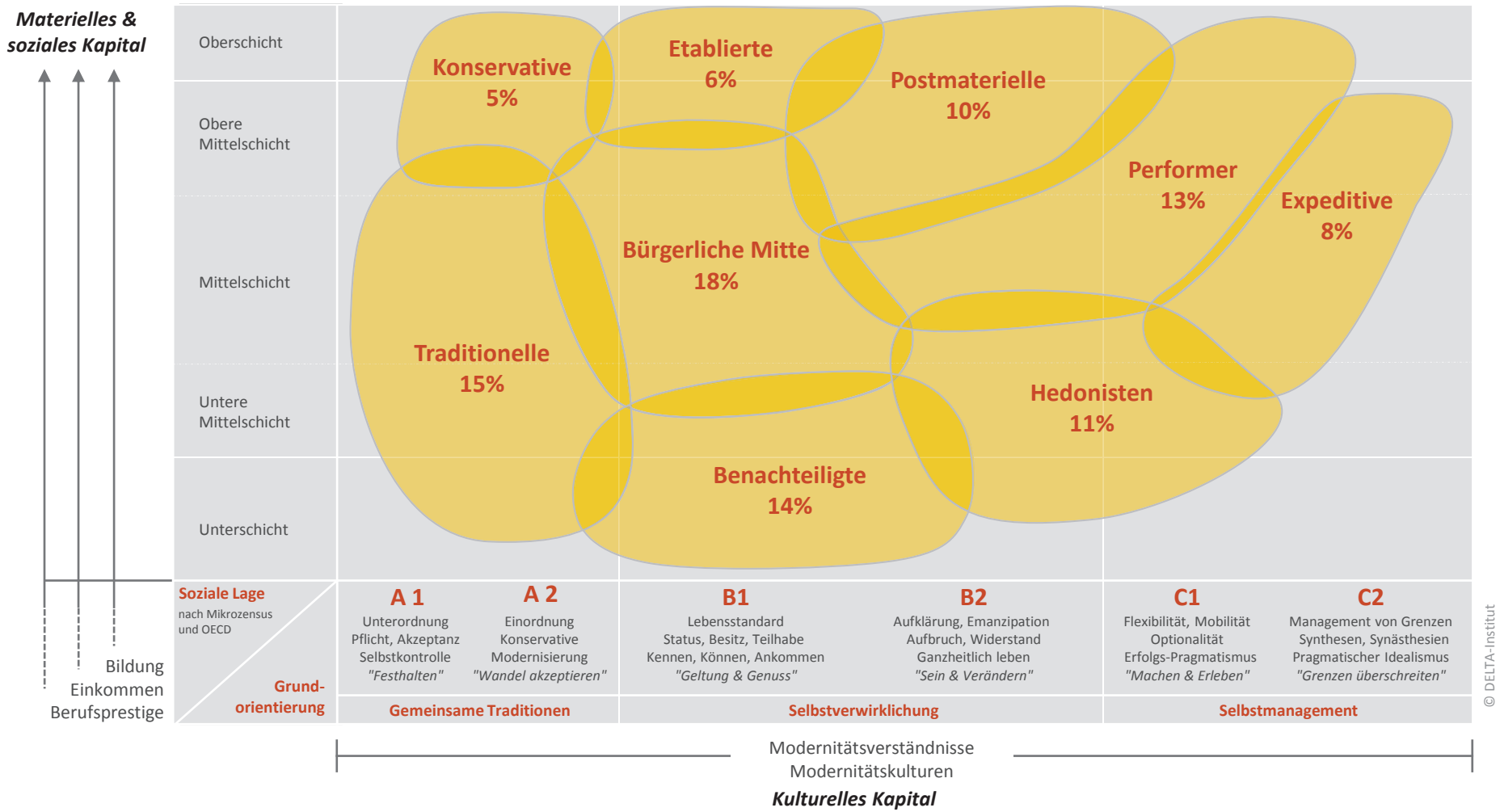

© DELTA-Institut